



Preston Manor Road, Tadworth

The **PERSONAL** Agent



# Offers In Excess Of £485,000 Freehold

- 961 sq ft property
- Semi detached house
- Three bedrooms
- 15'10 x 14'10 kitchen/dining room
- 15'3 living room
- Stylish bathroom
- Guest cloakroom
- South facing rear garden
- Allocated parking for two cars
- Convenient location

A 961 sq ft three bedroom semi detached house which has been well maintained by the present owners. Features include a well-equipped 15'10 x 14'10 kitchen/dining room, a 15'3 x 11'7 living room and a south-facing garden. Two parking spaces.

The accommodation to the ground floor consists of an entrance hall, 15'3 living room, 15'10 x 14'10 Kitchen/dining room with appliances and guest cloakroom. On the first floor there are three bedrooms, two of which are doubles and a stylish



bathroom. Outside you have a south facing rear garden with a patio and astro turf area. Parking to the side for two cars.

The property is set in a peaceful and popular location. Well placed for local schools, access to the A217 and a short distance from the shops, restaurants and stations at Tadworth and Tattenham Corner.

Tadworth Leisure Centre is just a few minutes walk away and offers an indoor pool, gym, regular classes and creche. The wide open spaces of Epsom Downs are

also nearby and perfect for walking the dog, cycling or long walks to blow the cobwebs away.

Tenure - Freehold







The **PERSONAL** Agent

Preston Manor Road

Total Area: 961 SQ FT • 89.24 SQ M

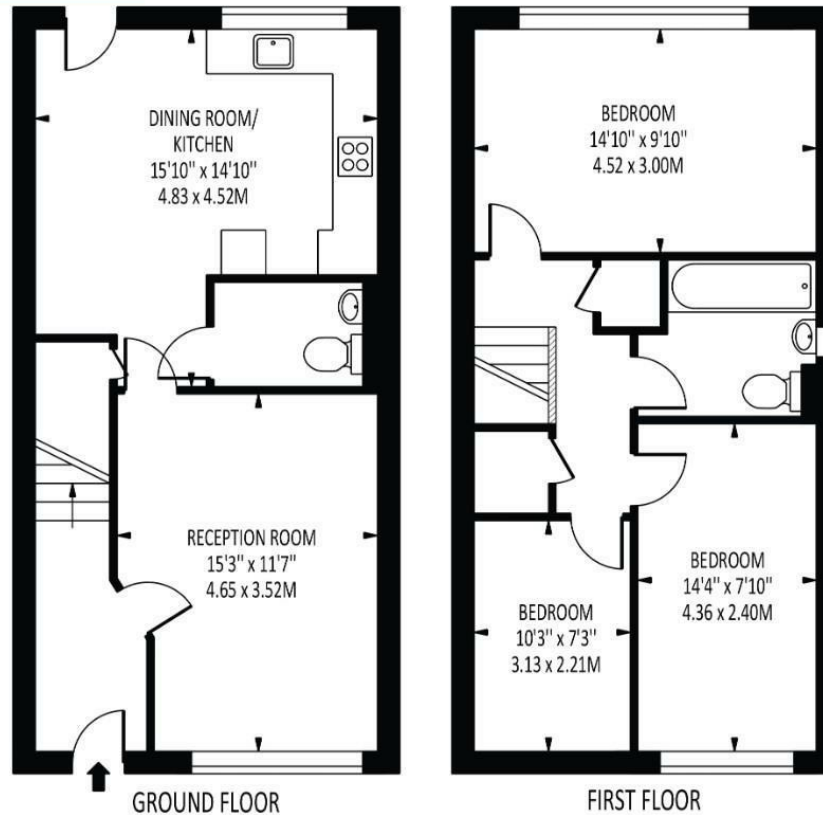

Disclaimer: For Illustration Purposes only

This floor plan should be used as a general outline for guidance only and does not constitute in whole or in part an offer of contract. Any intending purchaser or lessee should satisfy themselves by inspection, searches, enquiries and full survey as to the correctness of each statement. Any areas, measurements or distances quoted are approximate and should not be used to value a property or be the basis of any sale or let.

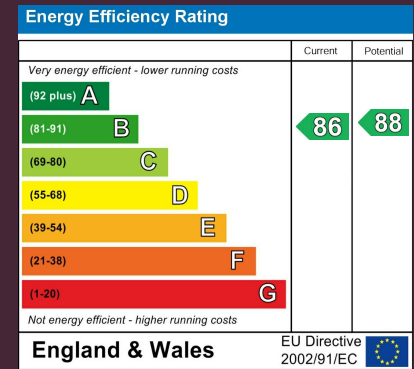

#### EPSOM OFFICE

2 West Street  
Epsom, Surrey, KT18 7RG  
01372 745 850

#### STONELEIGH/EWELL OFFICE

62 Stoneleigh Broadway  
Stoneleigh, Surrey, KT17 2HS  
020 8393 9411

#### BANSTEAD OFFICE

141 High Street  
Banstead, Surrey, SM7 2NS  
01737 333 699

#### TADWORTH & KINGSWOOD OFFICE

Station Approach Road  
Tadworth, Surrey, KT20 5AG  
01372 814 900

#### LETTINGS & MANAGEMENT

157 High Street  
Epsom, Surrey, KT19 8EW  
01372 726 666

The Personal Agent Ltd. Registered office: 2A Boston Rd, Henley-on-Thames RG9 1DY.  
Registered in England No. 4398817.



The  
**PERSONAL**  
Agent

**Please Note:** Whilst every attempt has been made to ensure the accuracy of the floorplans contained here, measurements of doors, windows and room areas are approximate and no responsibility is taken for any error, omission or mis-statement. These plans are for representation purposes only and should be used as such by and prospective purchaser. The services, systems and appliances listed in the specification have not been tested by The Personal Agent and no guarantee as to their operating ability or their efficiency can be given. All images and text used to advertise our properties are for the sole use of The Personal Agent Ltd.



